



# COMMUNITY PROGRESS REPORT

United Way of Greater Mercer County's Report  
on Community Impact, Vision for the Future and  
Promise of Transparency





## MESSAGE FROM PRESIDENT & CEO AND CHAIR

Message from the President & CEO and Chair

The 2016-17 fiscal year has been an exciting and busy one for us here at United Way of Greater Mercer County (UWGMC). Jennifer Woods of the Robert Wood Johnson Foundation joined us as chair of our board of directors as of July 1, 2017. Her leadership and passion for serving the Mercer County community has already had a positive influence on our journey as a valuable organization in our region. Our commitment to you is to be more transparent and focused on initiatives that provide the most community impact. We think you will see that in this report.

A key example of this is our annual Strike Out Hunger event, which has expanded from a half day meal packing event to a multi-prong approach. We now also provide grant funding to local non-profits and have engaged in a greater effort to encourage our corporate partners to host food drives, especially during the summer months when children are out of school and cannot participate in breakfast and lunch programs.

This past year we began a strategic planning process so that we can align our work with both community needs and donor interests. The community's input in this endeavor is key to our success and we plan to continue to listen and learn about the specific needs of Mercer County citizens in order to determine the best solutions for the community.

As a result of the strategic planning process, we plan to focus on individuals and families walking a financial tightrope, also known as the Asset Limited, Income Constrained, Employed (ALICE) population in Mercer County. With this focus in mind, through collaborations with other organizations, we are most interested in finding solutions to complex problems to improve the quality of life of families in our community. We know that these efforts will be challenging, but will certainly be worth the time, effort and attention of the UWGMC staff and board of directors!

Our journey continues, and we invite you to join us in that journey.



*Sandra Toussaint*  
Sandra Toussaint  
President & CEO

*JF Woods*  
Jennifer Woods  
Chair, Board of Directors

# OUR COMMUNITY



**454,756**

INDIVIDUALS AND  
FAMILIES SERVED



**37**

COMMUNITY PARTNERS



**58**

CORPORATE PARTNERS

**1,557**

VOLUNTEERS

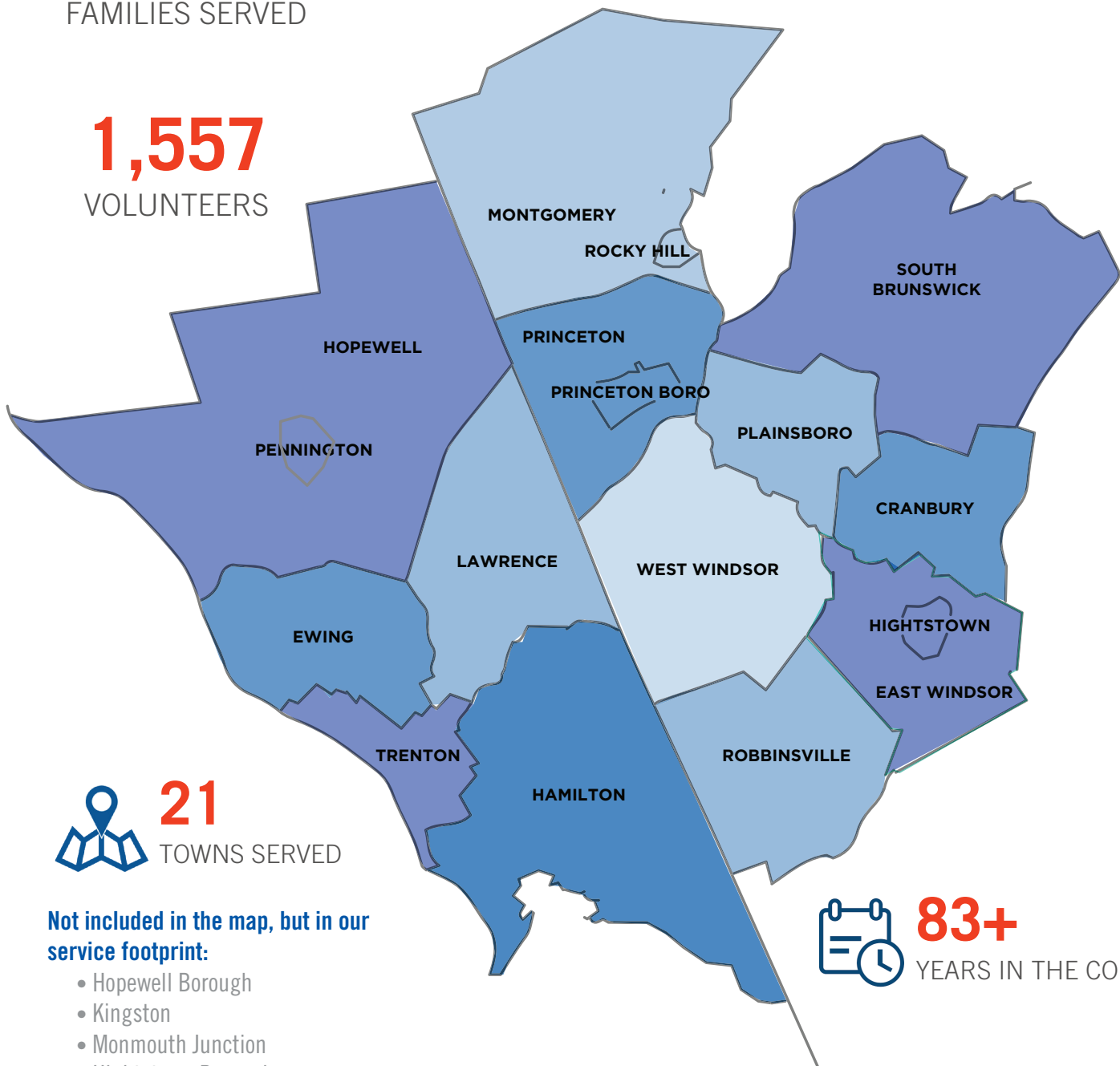

**21**

TOWNS SERVED

**Not included in the map, but in our  
service footprint:**

- Hopewell Borough
- Kingston
- Monmouth Junction
- Hightstown Borough



**83+**

YEARS IN THE COMMUNITY





## EDUCATION

A child's success in early life determines his or her future. At United Way of Greater Mercer County we promote early reading readiness, and support the development of critical life skills through our reading initiatives and programming to increase children's self-esteem and self-awareness.

## FINANCIAL STABILITY

As many as one-third of our community's hard-working families do not earn enough to meet their basic needs. Wages have not kept pace with the rising cost of housing, healthcare, and education. Currently, the A.L.I.C.E. (Asset-Limited, Income-Constrained, Employed) population in Mercer County includes approximately 26,500 people who make less than \$50,000/year. For those walking a financial tightrope, United Way of Greater Mercer County is here to help with free tax prep, benefits enrollment, and FAFSA completion.



## HEALTH

UWGMC is addressing the physical, mental, social-emotional health of Mercer County's most vulnerable population. We believe that everyone in the community should have access to a healthier life. UWGMC partners with local non-profits to support that vision through prevention and self-management education.





# EMPOWERMENT THROUGH ACTION

United Way of Greater Mercer County connects people with resources propelling individuals and families to reach their fullest potential creating a thriving community.

Our vision is a vibrant and inclusive greater Mercer County whereby all can thrive.

We invest in programs, community partnerships, and volunteer engagement in youth and family success, economic vitality and health and wellness.



# IMPACT AT A GLANCE

## ACCESS TO FOOD



**LAST SUMMER WE APPLIED A MULTI-PRONG APPROACH TO IMPACT FOOD INSECURITY:** awarding \$75,000 to 10 local non-profits to expand their focus on summer hunger; packing 178,000 bowls of oatmeal at Strike Out Hunger; and partnering with local and statewide government and nonprofits to promote awareness of free summer meals for children.

**600+**

participated in Strike Out Hunger meal packing event.

**178,000**

bowls of oatmeal packaged and distributed to local food pantries.

**\$75,000**

UWGMC funded 10 agencies to combat food insecurity in Mercer County.

*“Jewish Family and Children’s Service didn’t just feed my body, they fed my soul.”*

- Food Pantry Client who received groceries as a direct result of United Way of Greater Mercer County funding

## TAX FILING ASSISTANCE



**TO ADDRESS THE OBSTACLES THAT PREVENT HARD WORKING FAMILIES** from getting ahead financially, United Way of Greater Mercer County and the Mercer CASH (Creating Assets, Savings and Hope) Tax Coalition helps families meet their basic needs, while gaining the financial capability to plan for, and accomplish, their long-term financial goals.

**2,610**

**FREE TAX RETURNS\***

Average return: \$1,154

Average taxpayer income: \$24,512

*\*Serves Individuals & Families making less than \$65,000 a year*

**\$2,656,548**

**TOTAL REFUNDS\***

Total Earned Income Tax Credit: \$717,657

Total Child Tax Credit: \$605,371

*\* Dollars Returned to Mercer County*

**2,909**

**VOLUNTEER HOURS\***

75 tax prep volunteers equating to a contribution of \$82,383 to the community.

*\*The backbone of the program*

*“This service has really taken a lot of stress out of my life over the past few years.”*

-Educational Testing Service Employee



## CHILDHOOD SUCCESS



**108**  
**YOUTH DEVELOPMENT  
PROGRAMS FUNDED**

Count on Me Kids: 54  
Caution Without Fear: 30  
Safe and Sure: 24

**IN PARTNERSHIP WITH CAMP FIRE NJ**, we provide effective youth development programming in Mercer County. The evidence-based programs (Count on Me Kids, Caution Without Fear, and Safe & Sure) build social and emotional development skills such as self-esteem, self-awareness, social skills, decision making, relationship building, and conflict resolution.

**Number of Classes by School District**

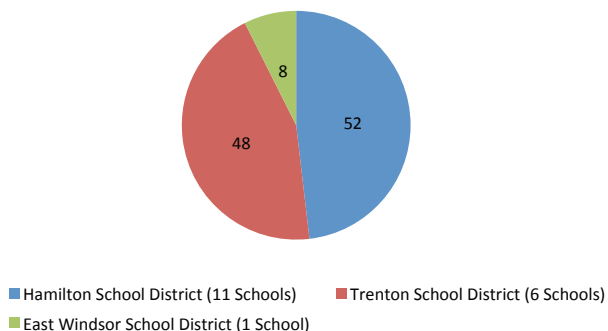

**SERVING 2,592 STUDENTS IN MERCER COUNTY**

## CORPORATE CITIZENSHIP *Impacting Your Bottom Line*



**ALIGNING YOUR COMPANY'S MARKETING, BUSINESS AND PHILANTHROPIC GOALS** with volunteerism is a great way to build your team, elevate your brand, enhance employee morale and impact your community. In addition to helping you oversee a project, we can assess and match your company with one of our community-based partners and tailor a project to your specific goals.

*"We loved doing the kits! Everyone had a great time. We are 'in' for your next project."*

*- Terry Young, Northfield Bank*

**3,224**  
**BOOKS COLLECTED**  
and donated to local elementary schools, in addition to art supplies, food, clothing and school supplies

**760**  
**KITS PREPARED**  
including literacy, STEAM, anti-bullying and personal care kits

**1,992**  
**HOURS WORKED**  
by 702 participants equating to a contribution of \$56,413 to the community



# MOBILIZING THE COMMUNITY



**BY INCORPORATING THE COMMUNITY'S INPUT** in the development of program planning, United Way of Greater Mercer County maximizes community involvement, which threads itself through all of the work that we do from programs to corporate engagement.

## L.I.V.E. YOUNG SOCIETY

We strive to bring the next generation into the United Way fold to become leaders and volunteers that create lasting impact. The L.I.V.E. (Lead, Impact, Volunteer and Engage) Young Society is for young professionals interested in transforming communities. We incorporate a fun team-building activity into each L.I.V.E. Young Society event so that individuals are not only able to create professional connections but they can give back to the community they work or live in! Benefits of getting involved with UWGMC include opportunities to volunteer, expand social networks, invitations to exclusive events and potential leadership roles on Committees and the Board of Directors.



## STUDENT UNITED WAY

UWGMC currently has a Student United Way Chapter at The College of New Jersey. Student United Way is about leadership development and community service. Each year they host an annual PB&J Race during the Spring semester. The purpose of the event is to bring students together to make peanut butter & jelly sandwiches that they donate to TASK (Trenton Area Soup Kitchen).



## EMERGENCY FOOD AND SHELTER BOARD

UWGMC manages and convenes the local Emergency Food and Shelter board. The group is part of a national board chaired by the Federal Emergency Management Agency (FEMA) which distributes funds appropriated by Congress to expand the capacity of food and shelter programs in areas of need. Our local board determines how the funds are awarded in Mercer County and this year distributed \$157,317 to agencies in our community.

# COMMUNITY RESOURCES

MADE POSSIBLE WITH YOUR SUPPORT



## NJ 2-1-1

United Way has been supporting NJ 2-1-1 since its inception in 1997. 2-1-1 is a free, confidential referral and information helpline and website that connects people from all communities and of all ages to the essential health and human services they need, 24 hours a day, seven days a week. A toll-free call to 2-1-1 connects you to a community resource specialist in your area.

### Requested Services in Mercer County

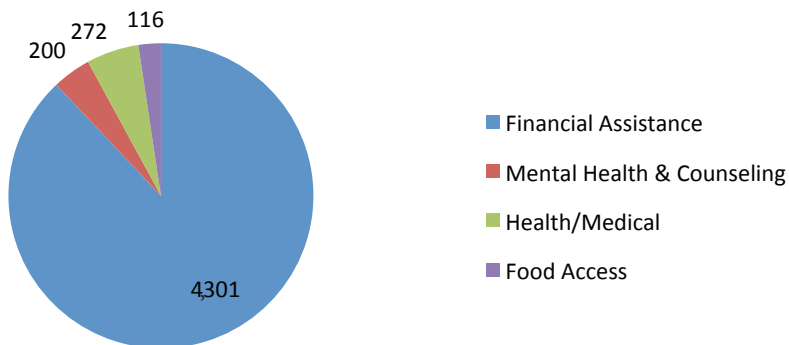

### Number of Calls by Town in Mercer County

East Windsor	78
Ewing	356
Hamilton	703
Hightstown	133
Hopewell	21
Lawrenceville	173
Pennington	66
Princeton	204
West Windsor	74
Robbinsville	30
Titusville	8
Trenton	3041



## FAMILYWIZE

The distribution of our FamilyWize Prescription cards has saved families nearly \$600,000 during fiscal year 2016-17 and over \$1.6 million to date. United Way of Greater Mercer County and the FamilyWize Community Service Partnership have teamed up to make prescriptions more affordable to the community. FamilyWize cards have provided needed relief with great success to individuals and families in Mercer County.

### Number of People Who Saved On Prescriptions in Mercer County

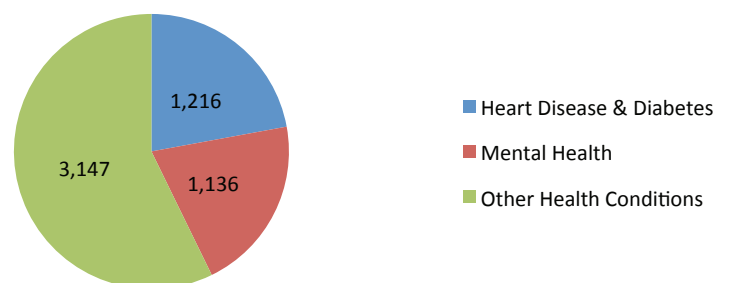

### FamilyWize Impact in Mercer County

Number of People Helped	5,499
Total Savings \$	\$590,222
Average Savings %	40%

### Prescription Savings by Dollar Amount

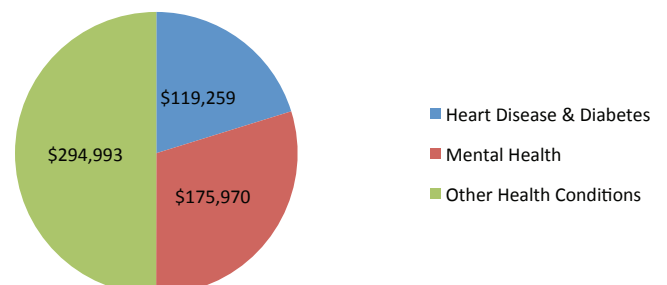



# BUILDING FINANCIAL EMPOWERMENT IN THE COMMUNITY THROUGH VOLUNTEERISM



## Gary, a volunteer in the United Way of Greater Mercer County's Volunteer Income Tax Assistance (VITA) program since 1997,

is very proud of the work he does to help people, "We have an exemplary interview process that allows us to get to know the taxpayer while gaining their trust and eliminating the fear that comes with getting your taxes prepared... and then help them get the greatest benefits on their returns. It's fun to meet so many great people and help them at the same time!"

A permanent fixture in the UWGMC offices, Gary and many others offer free tax preparation from February to October each year. There are 75 IRS-certified volunteers who follow strict standards and who clocked approximately 3,000 hours preparing returns during the 2017 tax season. When asked what he is most excited about this tax season, Gary pointed to a New Jersey state tax credit for veterans with its goal to provide additional benefit for those who have served in the military.

UWGMC recognizes that in order for families and individuals to be self-sufficient they have to be financially stable. In 2017, United Way of Greater Mercer County prepared 2,610 free tax returns with refunds last year totaling over \$2.6 million which is a direct benefit to the community since much of that money is spent at nearby businesses, paying bills, or put into savings accounts at local banks.

UWGMC's work is made possible by the countless hours volunteers and corporate partners provide to the organization. Corporate partners often contact United Way to fulfill their corporate citizenship goals so they too can make an impact in the community.

Whether it is volunteering for tax prep, creating education kits, painting a school classroom, reading to students, or organizing food or book drives, the commitment of our volunteers has been irreplaceable. In Gary's case volunteering keeps him active and allows him to use a lifetime of skills.

*"We have an exemplary interview process that allows us to get to know the taxpayer while gaining their trust and eliminating the fear that comes with getting your taxes prepared... and then help them get the greatest benefits on their returns. It's fun to meet so many great people and help them at the same time!"*

# THANK YOU FOR YOUR DONATION

## \$1-\$499

Roelie Abdi  
Stephen Adler  
Rebecca J. Aguas  
Ali Ali  
Megan Allain  
Sharon Allen  
Roderick B. Anderson  
Stephen Anderson  
Benigno Anton  
Kristin S. Appelget  
C. Thomas Attix  
Sidney Auerbach  
Jean Austein  
Melvin S. Babad  
Paula Bacall  
Helen Banis  
Jo Ann Barber  
John N. Beidler  
Louis Beke  
Michael Bell  
Daniel C. Belostock  
David A. Benjamin  
Barbara Ann Berko  
Marie Berman  
John M. Bittner  
John Blazejewski  
John C. Borden  
Jack Borrus  
John E. Boscoe  
William Bowen  
Marilee Ruby Bragg  
Mark E. Branon,  
J. Robert Bratman  
Linda Brozyna  
Mary Bumm  
Peter C. Bunnell  
Asu Burik  
Traslyn C. Butler  
Glenn A. Buzzi  
Curtis Callan  
Raymond A. Camp  
Byron A. Campbell  
Bruce R. Campbell  
Diane Campbell  
Frank Campo  
David Cannadine  
Shuwen Cao  
Jennifer L. Caputo  
Halina Caravello  
Walter Carl Case  
George Casey  
Lalitna Harish Chandra  
Michael S. Chang  
Yak Fa Cheung  
Karen J. Chinn  
First Baptist Church of  
Princeton  
Erhan Cinlar  
William Claburn  
Kelly Clark  
Douglas M. Clark

Margaret C. Clark  
Ross M. Contiliano  
Michael Cook  
Ann D. Corwin  
Sara Kay Cosgrove  
Kevin Cotter  
Donna Crafford  
Angela N.H. Creager  
Regan Hunt Crotty  
Denise Daniels  
Dawn Day  
Anthony R. De Meo,  
Clement Decle  
Louise F. Deis  
Iris Delgado  
William Demeritt  
Judith A. Diamond  
Pamela S. Dickson  
Nicholas DiPietro III  
Richard A. Druckman  
Kim Dugo  
Lisa Dunkley  
Wendy Dunn  
Cheri Hennessy Durst  
Cresner Dussintyl  
Diane East  
Christopher L. Eisgruber  
Jane D. Engel  
Patricia Fair  
David Feinblum  
Stephanie R. Feingold  
Joanne S. Ferrara  
Jessica Figueroa  
Bruce Finnie  
William H. Fonger  
Arthur Frank  
Suzanne V. Franzino  
Barry Freedman  
Kelly Freidenfelds  
Barbara Fruhling  
Katharine Furda  
David Gabai  
Donna Gabai  
Sheldon Garon  
Henry L. Gingrich  
Joan S. Givgus  
William Gleason  
E.S. Gleeson  
Anna Goco  
Newton E. Godnick  
Andrew K. Golden  
Noreen J. Goldman  
Richard H. Goldman  
Kittanee Gomez  
Maria Gorlatova  
Maura Graber  
Kevin M. Grant  
John S. Greenwald  
Elizabeth B. Grimes  
Evelyn Grossman  
Charles A. Gruen  
Sheila Gunning  
Ilse C. Gusciora

Kathleen Haney  
William M. Hardt  
Julie M. Harris  
Michael Hausser  
Israel J. Heilweil  
Connie Hensley  
Linda Herrick  
Philip John Holmes  
Henry S. Horn  
G.A. Horner  
Joel Hosea  
Nathaniel Howe  
Yue-Kai Huang  
Chase S. Hunt  
Cloud Huntley  
Janina M. Issawi  
Robert G. Jahn  
Miriam Jankiewicz  
Sallie W. Jesser  
Karen A. Jezierny  
Niraj K. Jha  
Thomas K. Jondahl  
Sandra Jones  
Adam Jordan  
William Leonard Joyce  
Margaret Juerling  
Asim Kadau  
Robert Kaita  
Nancy Kalmikoff  
Richard L. Kaluzny  
Robert Kammerer  
Ariel Kapoano  
Eric Kativa  
Bryan S. Keighery  
Josephine Kelly  
William Kennedy  
Isela Khouri  
Elizabeth R. Kiviat  
Karen Koller  
Richard Kraeuter  
Paul F. Lalli  
Maureen Lampariello  
Maxine R. Lampert  
Yuki Laurenti  
David M. Lee  
William Lee  
Jackie Leighton  
Robert P. Leone  
Michael A. Leopold,  
Jennifer Levine  
Marlene Levine  
Denise Lezan  
Yaowen Lin  
Thomas A. Linthorst  
Florence Lipstein  
Daniel Lister  
Regina S. Litman  
Oren Livne  
Victoria Lloyd  
Maria LoBiondo  
Anita L. Loerke  
Rudy Loewenstein  
Cristian Lumezanu

Claudette Lumpkins-Barlow  
Andre Maman  
MaryAnn T. Mancuso  
Milbrey S. Mara  
Angela Marquez  
Mary Marrone-Polo  
Diana Martin  
Joan K. Martine  
Teresa Marusa  
Gina Mastro  
Edward E. Matthews  
Lester R. Mayer  
Christopher J. McAuliffe  
Jonathan B. McCabe,  
Livia McCarthy  
Tara McCartney  
Karen E. McGinley  
Julia McGlynn  
Margaret M. McGovern  
Timothy McGowan  
Linda Meisel  
Tali Mendelberg  
Amy Mercogliano  
Erin Metro  
Daniel L. Migliore  
Brenda B. Mihan  
Sarah S. Milburn  
Margaret Miller  
Arthur Miller  
Leonard Millner  
Renqiang Min  
Michele Minter  
Rand Mirante  
Alice Monachello  
Kevin Morano  
David Morreale  
Robert Mosley  
Paul B. Mott  
Henry Murphy  
Gary Mykietyn  
Suzanne Nash  
Jay C.S. Neary  
Benjamin D. Novak  
Barbara B. Oberg  
Kristine H. O'Connor  
George R. Oliver  
Mark Oresic  
Susan Ortiz  
Marianne Ostendorf  
Edward T. Osvai  
Carrie Pabreza  
Robert Paci  
Michael Padgett  
Lyman Page  
Sanjay Palnitkar  
Anthanassios  
Panagiotopoulos  
Linda M. Pappadakis  
Daniel G. Parrotta  
Scott Parry  
Lois C. Penn  
Franco Perdriel  
Beth Perrino



# THANK YOU FOR YOUR DONATION

Jeffrey M. Pevar  
Caroline Phillips  
Robert Pickens  
Harry L. Pinch  
Pierre A. Piroue  
Antoinette Pirrera  
Eric Plutz  
Alexander Podlecki  
David Popenoe  
Elizabeth Powers  
Ruth E. Prigge  
Theodore K. Rabb  
Sampath Rangarajan  
Janet Rapelye  
Diane J. Reach  
Dawn Reading  
Gregory Rewoldt  
Joe Reynolds  
John J. Ricco  
Victoria J. Ridge  
Aleida Rios  
Charles Rippin  
Drew Rizzo  
Patricia Robinson  
Tobias D. Robison  
Penna Rose  
Lawrence Rosen  
Harvey Rosen  
Howard A. Rosen  
Llewellyn G. Ross  
Leona Rosso-Dzугan  
Harvey Rothberg  
H. L. Boyer Royal  
Daniel Ian Rubenstein  
Clarke Rupert  
Elaine Russo  
Himanshi Sachdeva  
Sacks Family Fund  
Renata Sagan  
Jessica Sanchez  
Alan F. Sand  
John Santana  
Caroline Sbraga  
Denise Scerbo  
The Byron & Margaret  
Schaefer Gift Fund  
William R. Schowalter  
Gertrud Schupbach  
Martin W. Schwartz  
Priscilla Scott  
Richard J. Seib  
Lynn Shakin  
Rosemarie Shangle-Johnson  
Donald C. Sheasley  
Glynis L. Sherard  
Ivy Shinn  
Colleen Sked  
Don C. Skemer  
Laurie B. Skoroda  
Deborah A. Small  
John B. Smiley  
Thomas P. Smith

Julie Vichada Sok  
Paula A. Sollami-Covello  
Zoltan Soos  
Robert C. Sprout  
Stanley Stein  
Marjorie Steinberg  
Gerald P. Sternberg  
Daren Stotler  
Kyle Subramaniam  
Joowon Suh  
Mark Swanek  
Robert W. Sweet  
Miri Swerdlow  
William M. Tang  
Joseph Taylor  
Andros B. Thomson  
Carol Tierney  
Irwin Tillman  
Martin Timins  
Henry T. Towns  
Thomas Trezise  
Tarry Truitt  
Daniel Tsui  
Ernestine L. Urken  
Denise Vaccaro  
Robert Van Vranken  
Gabriel Veras  
Jeremy Vitaro  
Cheryl Von Morris  
Barry A. Vuolo  
Sigurd Wagner  
Susan Walsh  
Carley Ward  
Charlotte T. Williams  
William H. Wilmot  
Edward Witten  
Joyce Wong  
Kirsten E. Yard  
Peter V. Yeager  
Lori Yeager-Myles  
Helen York  
Kenneth M. Young  
Carol Zanca  
Marion Zarzeczna  
Panina Zaurov  
Elizabetta Zodeiko

## **\$500-\$999**

Hans Aarsleff  
Twin Chimney Inc.  
David C. Colby  
David & Gloria Morris Fund  
Elisabeth Hirschhorn Donahue  
Klaus Florey  
Joseph A. Giordmaine  
Gil E. Gordon  
Eva Gossman  
Matthew J. Graglia  
Edward Groth  
Aarti Gupta  
James Harton  
Edmund Keeley

Sharad Malik  
Thomas Mayer  
McAlpin Fund  
James A. Reeds  
Richard A. Register  
Louis J. Russo, Jr., D.D.S.  
Howard A. Stone  
Sandra Toussaint  
L. S. Watkins  
Judith Weisenfeld

## **\$1,000+**

Vanguard Charitable  
Anonymous  
Charles R. Beitz  
Grant A. Beske  
Alan Blinder  
Giles Constable  
The Deline Family Fund  
Yvette Donado  
John Epstein  
C. William Gear  
Chuni L. Ghosh  
Norman A. Goldschmidt  
Kristen Hackett  
Ruth B. Goldston  
Katherine Hatton  
Peter J. Holzer  
J. Stuart Hunter  
Andrew Jackson  
Stanley N. Katz  
Nancy Weiss Malkiel  
Michael S. Manning  
Jane McCarty  
Andrew Miller  
Craig H. Muhlhauser  
Scott Nelson  
John Repko  
Rita Ribeiro  
Michael Rowe  
William M. Rue  
Bill and Sonya Sappington  
Raji Sathappan  
Christopher A. Sims  
James Spangler  
Penny and Ted Thomas Fund  
James D. Thursby  
Roger Tran  
Michael Ullmann  
Victor P. Walcoff  
John C. Wellemeyer  
Jennifer Anne Widner  
Jennifer Woods

# CORPORATE DONORS

1st Constitution Bank	Delaware River Basin Commission	J&J Retirees	Right Management
AAA Mid-Atlantic	Deloitte	JC Penney Company	Robert Wood Johnson Foundation
Abbott Laboratories	Delta Air Lines	Johnson & Johnson	Robert Wood Johnson University Hospital
Abbvie	Depends	JP Morgan Chase	Rue Insurance
Acme	Diverse Style Salon	Kellogg	Ryan's Commercial Maintenance
ADP	Dominion	Klatzkin & Company	Sage Hospitality
Advance Auto	Dow Jones & Co., Inc.	Korn Ferry International	Saker Shoprites
Aetna Foundation	Dupont	Liberty Mutual	Santander/Sovereign Bank
Akzo Nobel	East West Bank	Lincoln Financial Group	Saul Ewing LLP
Alcatel-Lucent	East Windsor Education Association	Lockheed Martin	Scottrade
Alex & Ani	Edens Corporation	Lowe's	Selective Insurance
Allegra Princeton	Educational Testing Service	Macy's	ServiceMaster
Allstate	Element Ewing Princeton	Malco Products	Sheehy Associates, INC
American Airlines	Eli Lilly and Company	Marshalls	Siemens Corporate Research
American Express	Enterprise Rent A Car	McMaster - Carr Supply Company	Solvay Group
American National Red Cross	Equifax	Medtronic Inc.	Spring Hill Suites
Ameriprise Financial	Exelon Corporation	Mercadieu Consulting, LLC	Stark & Stark, Attorneys at Law
Amerisource Bergen	Experis Finance	Mercer County Community College	Stryker Medical
Andersen Corporation	Express Scripts	Merck & Company, Inc.	Sun National Bank
Association for Advancement of Mental Health	ExxonMobil Research & Engineering	Merrill Lynch	SunTrust Bank
AT&T	Federal Reserve Bank of New York	Mettler Toledo	Supervalu
Athene USA	FedEx	MidJersey Chamber of Commerce	Synchrony
Avaya	First Energy Corp.	Monro Muffler/Brake, Inc	Target
Bainbridge Island Rowing	FMC Corporation	Morgan Lewis	Target Store
Barnes & Noble	Ford Motor Company	Morgan Stanley	TASC Giveback
Better Beginnings	Fox Rothschild LLP	Nationwide	TD Ameritrade
Blank Rome	Fulton Bank of New Jersey	NEC Laboratories America	TD Bank
BMO Harris Bank	Funds2Orgs	New Jersey Education Association	Thomas Edison State University
BNY Mellon	G4S Technology	NJ State Employees Charitable Campaign	TIAA-CREF
BOA - Merrill Lynch	Gap	Nordson EFD LLC	TJ Maxx
Boy Scouts of America	GE Foundation	Nordstrom	Torch Drive
Branch Banking and Trust Company	GE Healthcare	North Highland	Trane
Bristol-Myers Squibb	General Motors	Novartis Pharmaceutical	Transamerica Retirement Services
Brown Roth Mote & Associates	GlaxoSmithKline	P&G Prestige	Travelers
Buchanan Ingersoll	Glenmede Trust Company	PamTen	TruGreen Lawn Care
C.R. Bard Inc.	H&R Block	Parsons Corporations	Tyco International
Caliper Human Strategies Inc.	Hartford Financial Services	PerformCare NJ	UL EduNeering
Camp Fire USA NJ Council	Hershey	Peterson's A Nelnet Company	Underwriter's Laboratories
Cenlar FSB	Hibbert Group	Pfizer, Inc.	United Parcel Service
Century Link	High Industries, Inc.	Phillips66	Volunteers of America
Ceridian Corporation	Holman Automotive Group, Inc	Pitney Bowes Princeton	WalMart Foundation
Child Care Connection	Honeywell Hometown Solutions	PNC Bank	Walt Disney World
Children's Home Society of New Jersey	Horizon Blue Cross Blue Shield	Pomeroy	Wegmans
Cigna	Horizon New Jersey Health	Princeton Theological Seminary	Wells Fargo
Click and Give Solutions	Hunterdon Medical Center	Princeton University	WestRock
CNA National	IBM Corporation	Princeton University Chapel	Williams Gas Pipeline-Transco
CNO Financial Group	Independence Blue Cross	Princeton University Press	Woodard & Curran
Collective Brands	Ingersoll Rand	Principal Financial Group	Xerox Corporation
Colliers	Innophos	Provident Bank	Your Part Time Controller
Comcast	Internal Revenue Service	PSE&G	
Congoleum Corporation	inVentiv Health	Raymond James & Associates, Inc	
Courtyard Ewing Princeton	Investors Bank	Ricoh USA	
Customers Bank	ITW Covid	Rider University	
Customized Benefit Solutions Inc.	Janssen Pharmaceuticals		
Datacolor			

*“ETS is delighted to support the United Way of Greater Mercer County (UWGMC) in its service to our community. Whether it is promoting early literacy, offering assistance to students and families with the college admissions process, or helping to eliminate food insecurity, so many individuals rely on the important services that are directly provided and sponsored by the UWGMC to help improve their lives. As a concerned and involved corporate citizen, we can think of no greater investment of our resources.”*

**Lenora M. Green**  
Executive Director,  
ETS Center for Advocacy  
and Philanthropy

*This Community Progress Report acknowledges donors who made gifts from July 1, 2016 through June 30, 2017. Our Resource Development team has worked carefully to ensure the accuracy of this information. If we have made an error, please accept our apologies and notify us by calling 609-896-1912.*



# FINANCIALS

## STATEMENT OF ACTIVITIES - JULY 1, 2016 - JUNE 30, 2017

### REVENUE

Annual Workplace Campaign *1 (Net of Collection Loss)	3,624,650
Fee for Service, Grants, Bequests	169,310
Other Revenue	201,954
<b>Total Revenue</b>	<b>3,995,914</b>

### EXPENSES

Administration	156,529
Fundraising	308,825
Community Investment	1,206,849
Distributions Payable to Agencies*2	1,627,326
<b>Total Expenses</b>	<b>3,299,529</b>

## REVENUE BY FUNDING SOURCE 2016-2017

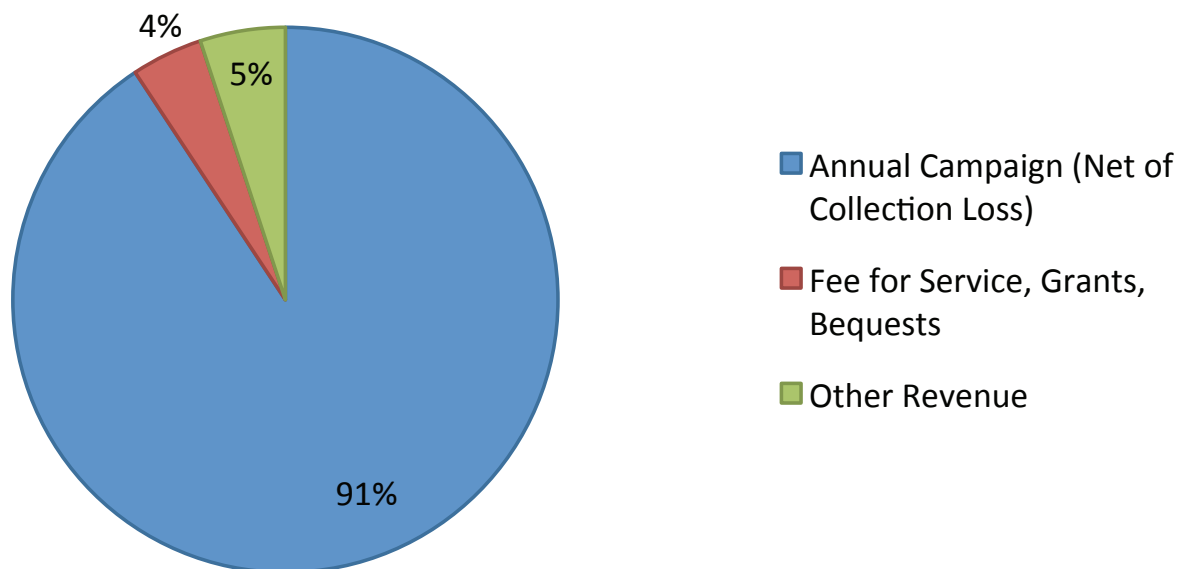

\*1. United Way workplace campaign unites employees in all offices or branches of a company, and gives them an opportunity to donate and volunteer through their local United Way.

\*2. Distributions Payable to Non Profits (Designations): Many of our donors designate their donations to one of our partner non-profits.

# EXPENSES 2016-2017

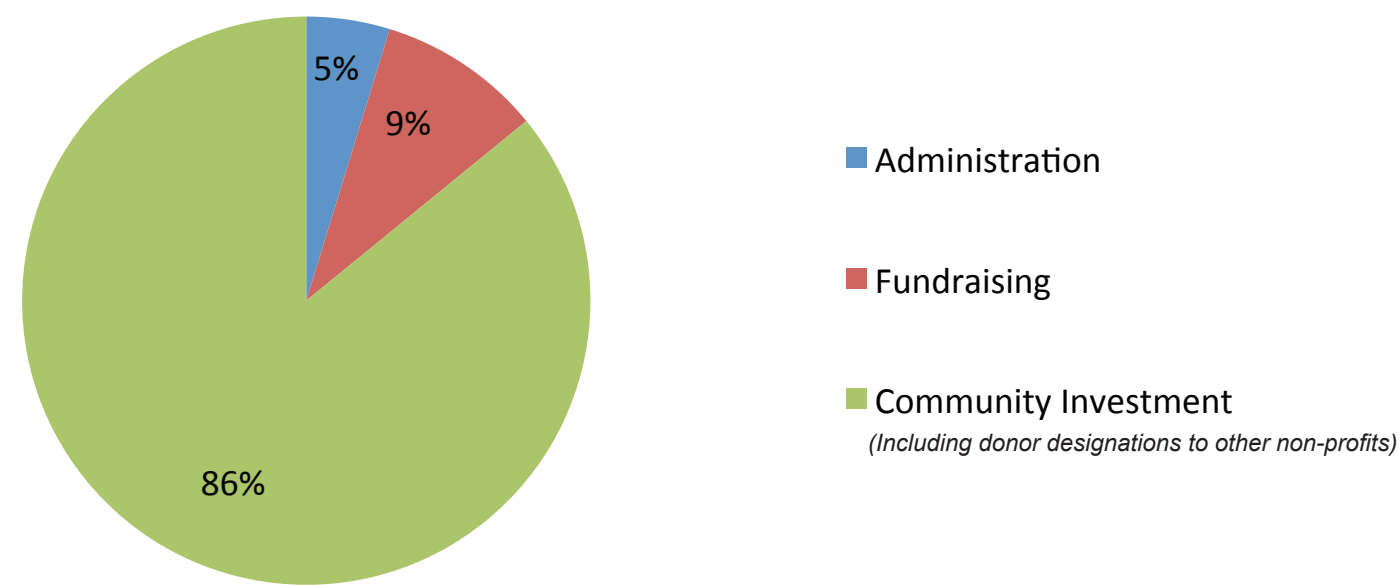

# COMMUNITY IMPACT 2016-2017

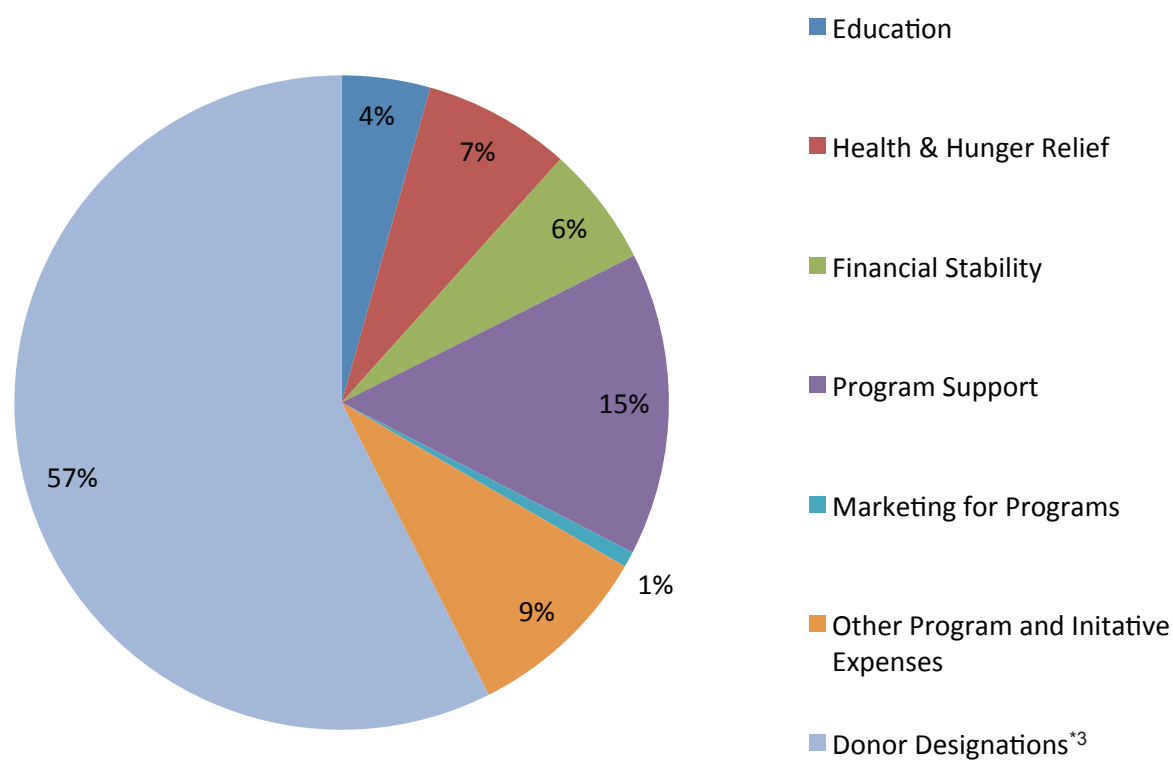

\*3. Our annual workplace fundraising campaigns provide \$1.6+ million to local non-profits who we have evaluated and determined to be fiscally responsible.



## STAFF

**Megan Allain, MPH, CHES**  
*Vice President of Community Impact*

**Denise Daniels**  
*Director, Outreach and Volunteer Services*

**Cheri Hennessy Durst**  
*Vice President of Development & Strategic Partnerships*

**Jessica A. Figueroa**  
*Marketing Coordinator*

**Andrea L. Kirton**  
*Community Benefits Enroller*

**Vanessa Melendez**  
*NJ 2-1-1 Liaison*

**Carrie Pabreza**  
*Administrative Assistant*

**John A. Santana**  
*Director, Strategic Partnerships*

**Janet Thomsen**  
*Resource Development and Finance Coordinator*

**Sandra Toussaint**  
*President & CEO*

**Tarry Truitt**  
*Director, Community Impact Programs*



## STRATEGIC PLANNING COMMITTEE

*The following people have lent their time, talent and expertise to move UWGMC forward. We also thank the many community members who participated in interviews, focus groups and surveys.*

**Eileen Conway**  
*Community Activist*

**Elizabeth Hanna**  
*Origin, Inc.*

**Margaret T. Harper**  
*Community Activist*

**Vince Marcucci**  
*Trenton Thunder Baseball Club*

**Matthew Murphy**  
*Johnson & Johnson*

**Scott F. Nelson**  
*Educational Testing Service*

**Rita Ribiero**  
*Publicis Health Group*







## BOARD OF DIRECTORS

**Jennifer Woods,**  
Board Chair  
*Robert Wood Johnson Foundation*

**Scott F. Nelson,**  
Former Board Chair  
*Educational Testing Service*

**L. Diane Campbell, Ed.D**  
*Mercer County Community College*

**Eileen Conway,**  
Secretary  
*Community Activist*

**Yvette Donado**  
*Community Activist*

**Eugene Marsh**  
*Construction Project Management Services, Inc.*

**Rita Ribeiro**  
*Publicis Health Group*

**Michael A. Rowe**  
*Blank Rome, LLP*

**Raji Sathappan,**  
Treasurer & Finance Committee Chair  
*Mercadien, P.C.*

**Sandra Toussaint,**  
President & CEO  
*United Way of Greater Mercer County*

## ENDOWMENT COMMITTEE

**Kristin Appelget**  
*Princeton University*

**Jay Basehore**  
*Educational Testing Service*

**Curt Emmich**  
*Picus Associates*

**Stephen Shueh**  
*Roundview Capital*

TO OUR CORPORATE AND NON-PROFIT PARTNERS,  
**THANK YOU**

Abbott Laboratories  
 ADP  
 Advocates for Children of  
 New Jersey  
 Amerihealth  
 Ancero  
 Arm in Arm  
 Ashley's Quest  
 Barnes & Noble  
 Better Beginnings  
 Blank Rome  
 Boys and Girls Club of  
 Mercer County  
 Boy Scouts of America  
 Troop 87  
 Bracco  
 Bristol-Myers Squibb  
 Brown Dog Marketing  
 Camp Fire NJ  
 Case's Pork Roll  
 Catholic Charities  
 CBSI  
 Center for NonProfits (NJ)  
 Children's Home Society  
 ChiMoDa Yoga  
 City of Trenton  
 Colliers  
 Comcast  
 County of Mercer  
 Courtyard Marriot Ewing  
 CURE Insurance Arena  
 Deloitte  
 DiverseStyle Salon  
 Dow Jones  
 East Windsor Education  
 Association  
 East Windsor Regional  
 School District  
 El Centro Catholic Charities  
 ETS  
 Family Guidance  
 FamilyWize  
 Gershen Group  
 Grand Bank  
 Grape Escape  
 Grounds For Sculpture  
 Hamilton Free Public Library  
 Hedgepath-Williams  
 Middle School

Holman Automotive  
 Group, Inc  
 HomeFront  
 Horizon NJ Health  
 Inventiv Health  
 Internal Revenue Service  
 Janssen Pharmaceuticals  
 Jewish Family and  
 Children's Services  
 Johnson & Johnson  
 Josephine Peiser  
 Foundation  
 Joshua Zinder Architecture  
 & Design  
 Kidsbridge  
 Klatzkin & Co LLP  
 Latin America Legal Defense  
 Fund  
 Mercadien  
 Mercer County  
 Community College  
 Mercer County  
 Library System  
 Mercer Street Friends  
 MidJersey Chamber of  
 Commerce  
 NEC Labs  
 NJ Department of Health,  
 Office of Minority and  
 Multicultural Health  
 NJM Insurance Group  
 New Jersey Education  
 Association  
 NJ 2-1-1  
 Nordson EFD  
 Northfield Bank  
 Novo Nordisk  
 PamTen  
 Penrose Housing  
 Development  
 PerformCare  
 Present Company LLC  
 Princeton Community Village  
 Princeton Corridor Rotary  
 Princeton Plasma  
 Physics Lab  
 Princeton Regional  
 Chamber of Commerce  
 Princeton University

Raymond James  
 Rescue Mission of  
 Trenton  
 Rider University  
 Robert Half  
 Robert Wood Johnson  
 Foundation  
 Rue Insurance  
 Sandoz  
 SanMar  
 Scholastic  
 SingleStop  
 SNI Companies  
 Solvay  
 Special Olympics of  
 New Jersey  
 Spring Hill Suites  
 Stark & Stark  
 Target  
 TCNJ Student United Way  
 Thomas Edison State  
 University  
 TIAA CREF  
 Trenton Area Soup Kitchen  
 Trenton Digital Initiative  
 Trenton Kiwanis  
 Trenton School District  
 Trenton Thunder  
 UIH Family Partners  
 UWGMC L.I.V.E. Young  
 Society  
 United Way of Greater  
 Philadelphia & Southern  
 New Jersey  
 United Way of Lancaster  
 County  
 United Way of TriState  
 Urban Mental Health  
 Alliance  
 Verizon  
 UPS  
 US Trust  
 WaWa  
 Wegmans  
 Wells Fargo  
 Williams Pipeline  
 WithumSmith+Brown  
 YMCA of Trenton  
 YWCA Princeton



# GIVING OPPORTUNITIES

Below are a variety of ways you can give and make an impact. Every gift helps and is very much appreciated.

## Tributes – Honors and Memorials

A tribute gift honors and recognizes people close to you while showing your support for United Way of Greater Mercer County. Make a "tribute" for a special occasion and we take care of sending the card either via email or postal mail - you choose the card and the method.

## Stock Donations

Gifts of securities offer significant tax advantages. Plus, you can specify an area that you would like the proceeds to support or have them contributed to United Way of Greater Mercer Community Fund.

## Matching Gifts

Many companies have demonstrated their support for United Way by matching their employees' gifts. Before you make a gift, ask whether your employer participates in a matching gift program, as certain restrictions may apply.

## Tocqueville Donation

Individuals or couples who contribute \$10,000+ annually to United Way of Greater Mercer County become members of the Alexis de Tocqueville Society.

Tocqueville Society membership benefits include exclusive invitations to local and national events where you can learn, network and socialize. Members also receive special recognition in Tocqueville Society listings based on giving level.

## Leadership Giving

Individuals or couples who contribute \$1,000-\$9,999 annually to United Way of Greater Mercer County become members of the Leaders' Giving Circle. Leadership donors are invited to annual events and recognized at the appropriate giving level in our Leadership Giving roster.

## Endowment and Planned Gifts

Planned gifts allow donors to leave a legacy and make a perpetual investment in the education, income stability and health of children and families in the Mercer County area. Your foresight and generosity will have a lasting impact for generations to come.

## Amazon Smile and American Express

Every purchase you make on AmazonSmile raises money for United Way and ultimately benefits your community! It's simple and easy! You can also use your American Express® Card or Rewards to make donations! Go to [uwgmc.org](http://uwgmc.org) for further details.

**For more information on giving opportunities and benefits, please contact us at 609-896-1912**



United Way of Greater Mercer County  
3150 Brunswick Pike, Ste 230  
Lawrenceville, NJ 08648-2420  
609-896-1912

Donate online today: [www.uwgmc.org/give](http://www.uwgmc.org/give)

[facebook.com/uwgmc](https://facebook.com/uwgmc)

[twitter.com/uwgreatermercer](https://twitter.com/uwgreatermercer)

[instagram.com/uwgreatermercer](https://instagram.com/uwgreatermercer)